

SCHEDULE OF JOINERY

TYPE	SIZE	DESCRIPTION
D	3'-6" x 7'-0"	T.W. PANELLED DOOR
D ₁	3'-3" x 7'-0"	DO
D ₂	3'-0" x 7'-0"	DO
D ₃	2'-9" x 7'-0"	DO
W	8'-0" x 5'-0"	T.W. GLAZED WINDOW
W ₁	6'-0" x 5'-0"	DO
W ₂	4'-0" x 5'-0"	DO
FW	4'-0" x 7'-0"	FRENCH WINDOW
W ₃	3'-3" x 5'-0"	T.W. GLAZED WINDOW
V	3'-0" x 2'-0"	T.W. GLAZED VENTILATOR

SPECIFICATION

- FOUNDATION WITH RCC FOOTING IN CONCRETE 1:2:4
- BRICK WORK IN BASEMENT SUPERSTRUCTURE AND PARAPET WALL ARE TO BE IN CM 1:5
- RCC IN PLINTH BEAM, LINTELS, SUNSHADE AND ROOF SLAB ETC TO BE IN CC 1:2:4
- MOSAIC FLOORING IN CM 1:5
- PLASTERING OF WALLS AND CEILING TO BE IN CM 1:5
- TWO COATS OF PAINT OVER ONE COAT OF PRIMER
- ALL WOOD WORK ARE IN TEAK WOOD
- WEATHERING COURSE IN L.M WITH TWO COURSE OF FLAT TILES LAID TO SLOPE

AREA STATEMENT

	SQ.F.	SQ.M.
PLOT AREA	3573.00	332.05
GROUND FLOOR AREA	1498.50	139.76
FIRST FLOOR AREA	1779.00	165.33
SECOND FLOOR AREA	1779.00	165.33
TOTAL	5056.5	469.93

FSI ALLOWED 1.5
 FSI UTILISED 1.415

CAR PARKING REQUIRED 44 CARS
 CAR PARKING PROVIDED 4 CARS

PROPOSED ADDITIONS TO RESIDENTIAL BUILDING IN PLOT No. 33 SHENOY NAGAR, MADRAS. T.S.No. 32 PART & 42 PART, BLOCK No 10, PERIYAKUDAL VILLAGE.

SCALE	1" = 8'-0"
DATE	1-12-1988
JOB No	99
DRAWN	annamalai

PROPOSED BUILDING BOUNDARY ROAD

OWNER'S SIGNATURE
 M. Malanig

ARCHITECT:
 R. SATHYANARAYANA, B.Arch., A.I.A.,
 COUNCIL OF ARCHITECTURE
 C.A.No. 86/9895
 R.A.No. 97,
 L-137, ANNANAGAR,
 MADRAS - 102.

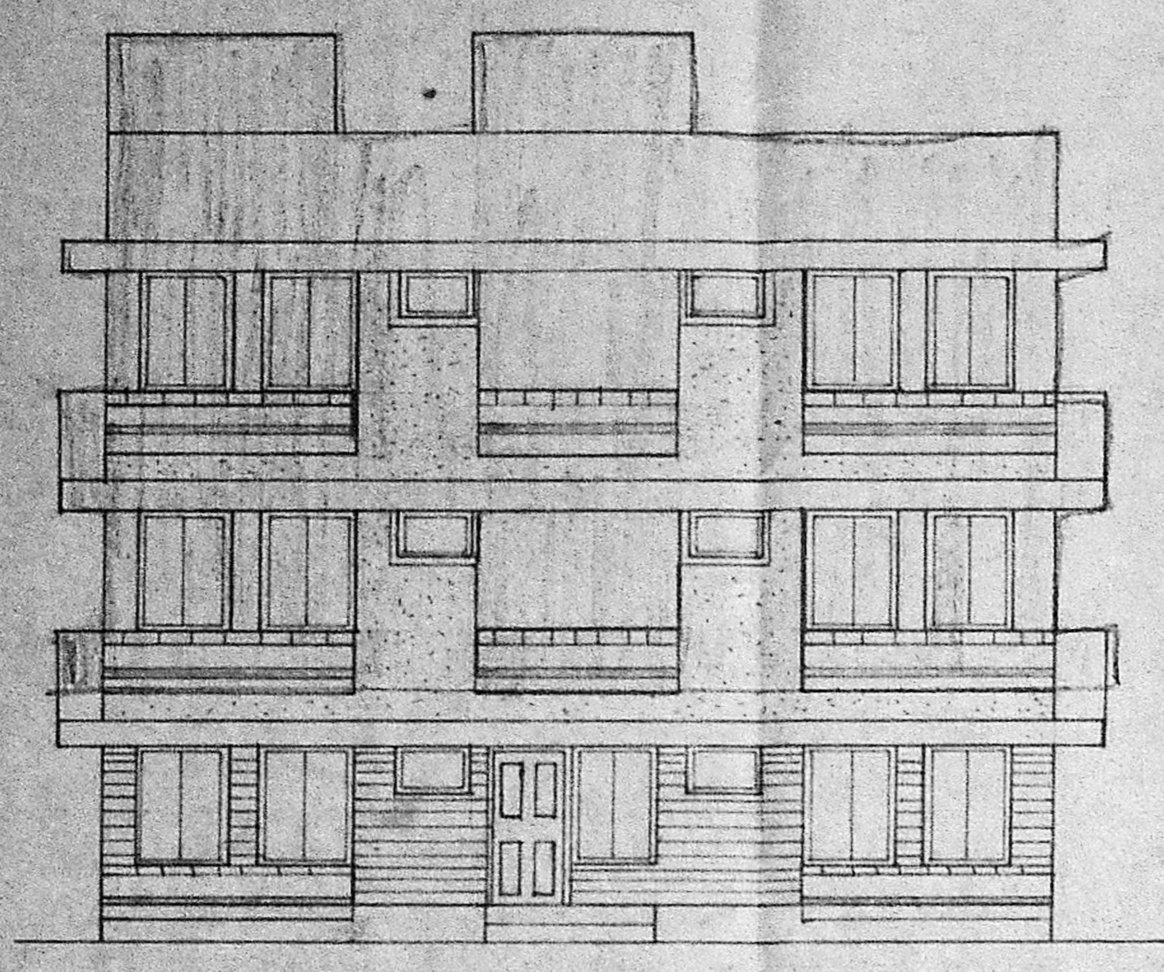

ELEVATION

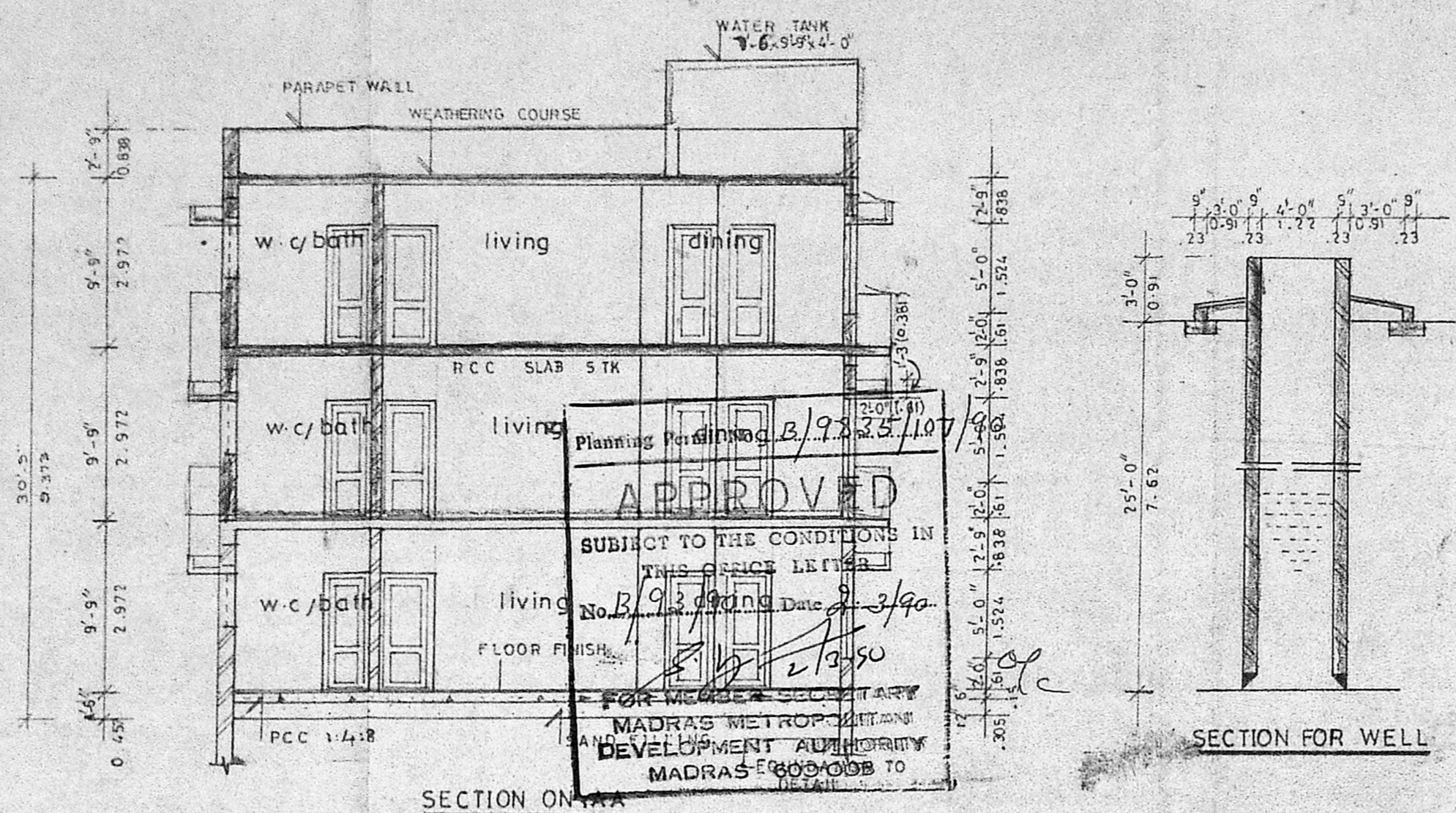

SECTION ON

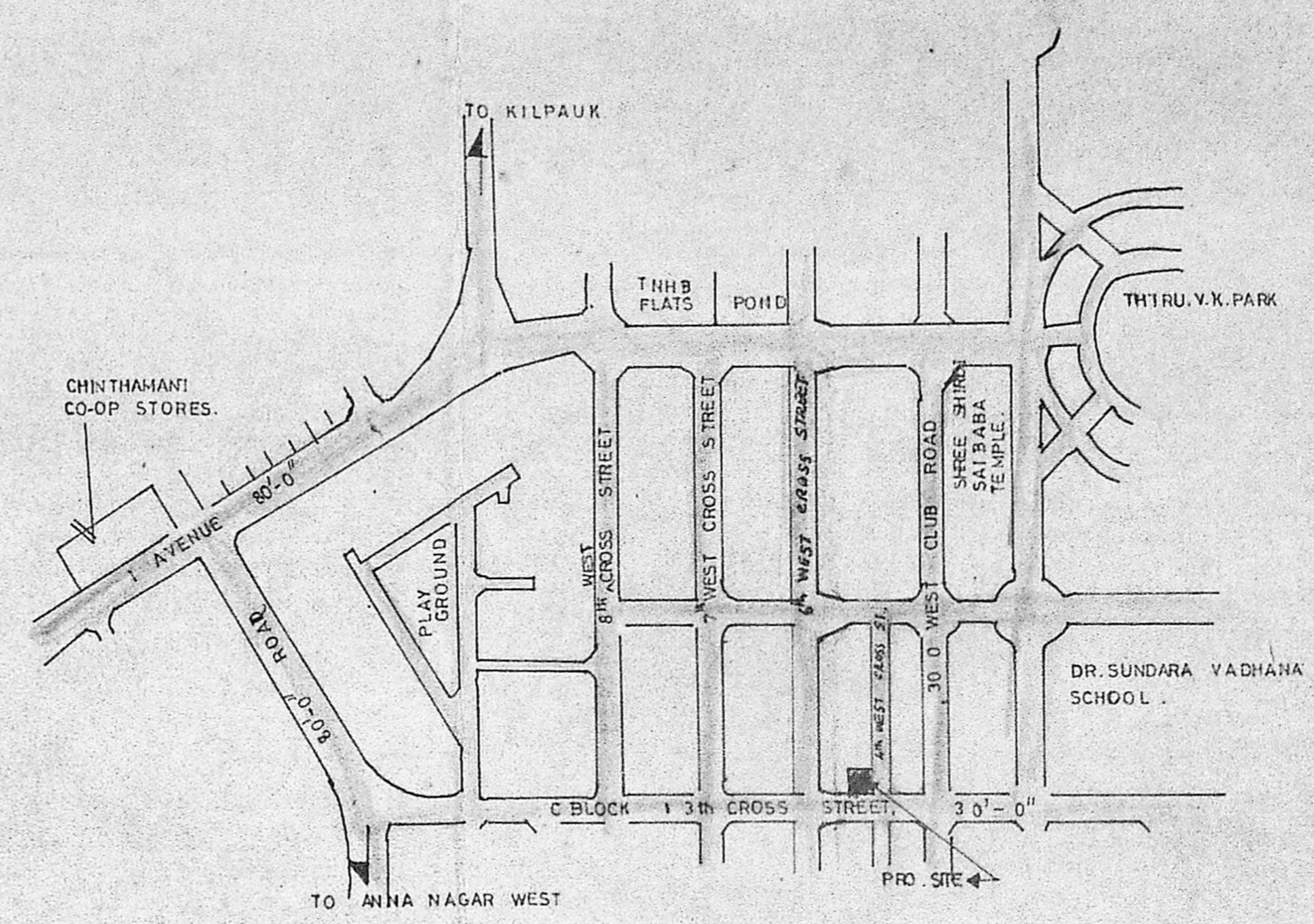

KEY PLAN (NOT TO SCALE)

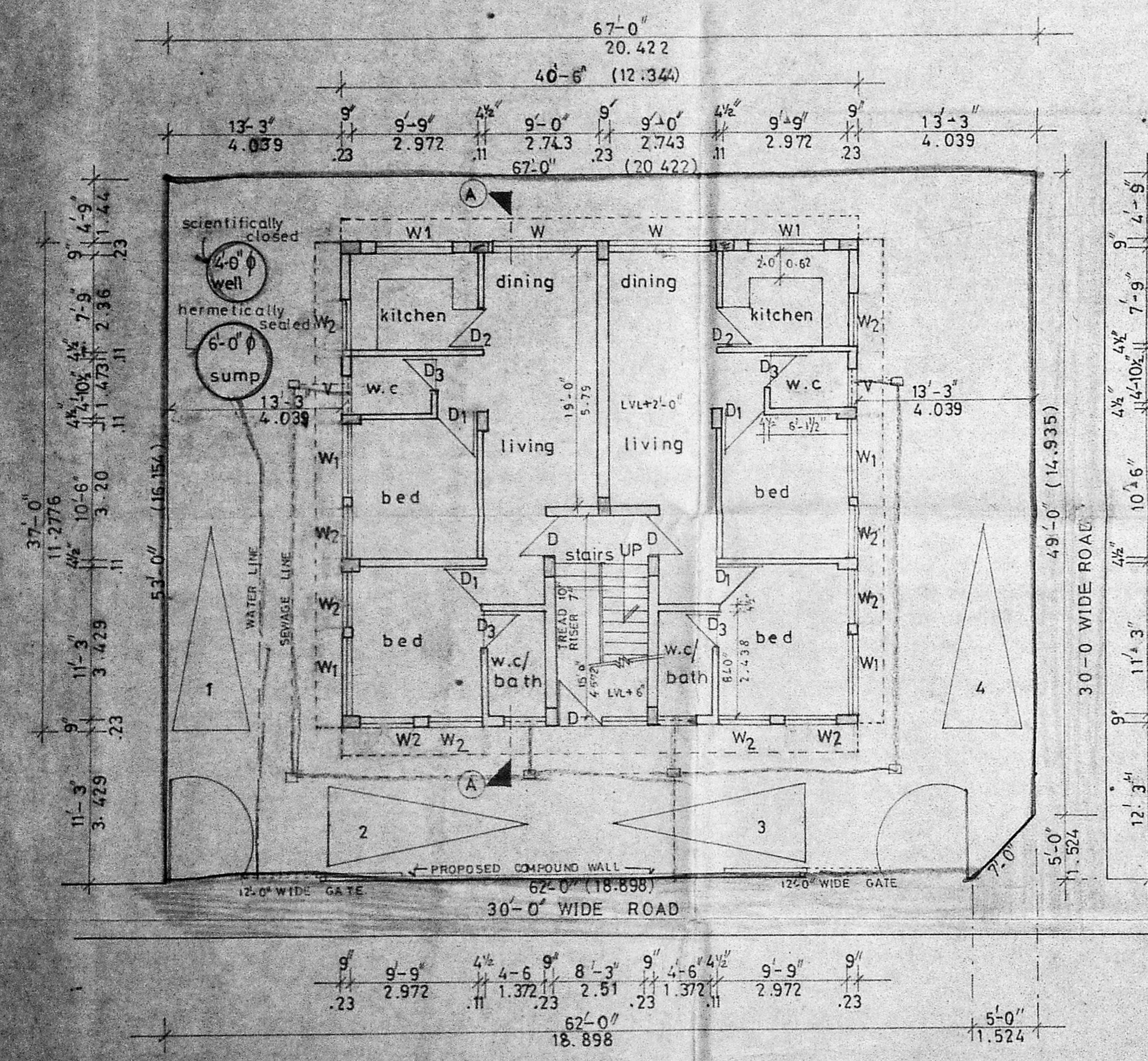

SITE CUM GROUND FLOOR PLAN

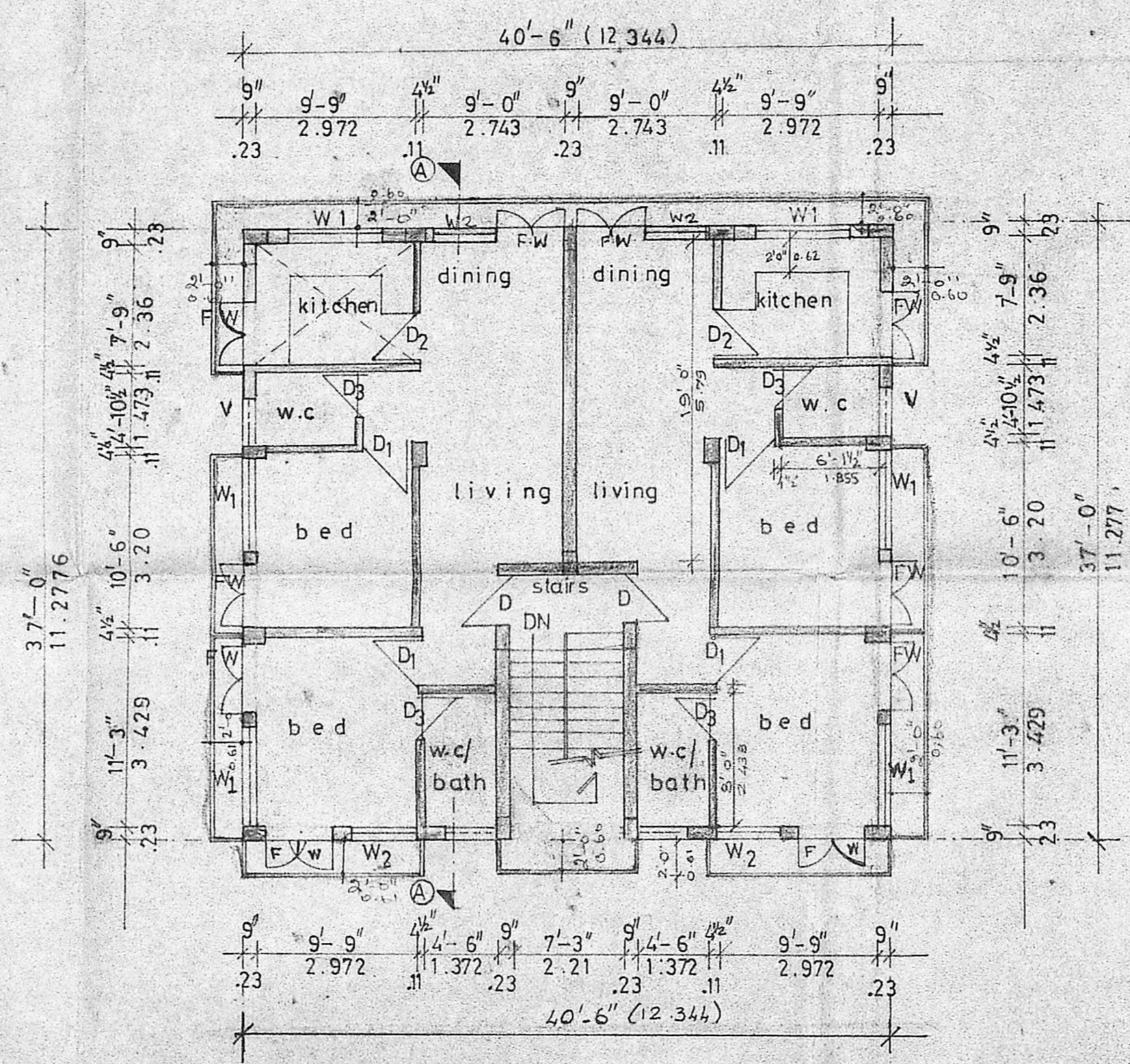

TYPICAL FLOOR PLAN (1st & 2nd FLOOR)

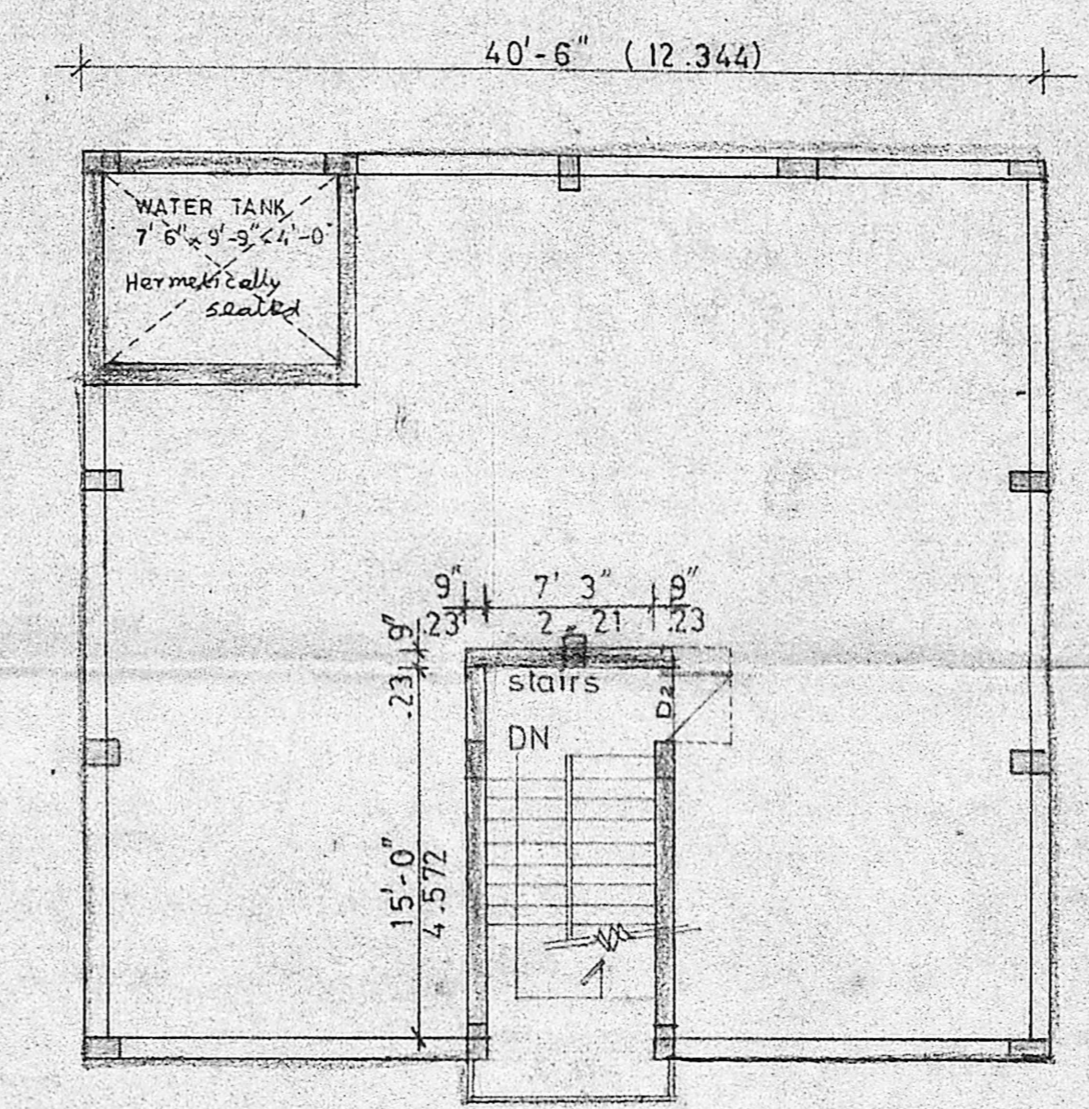

TERRACE FLOOR PLAN

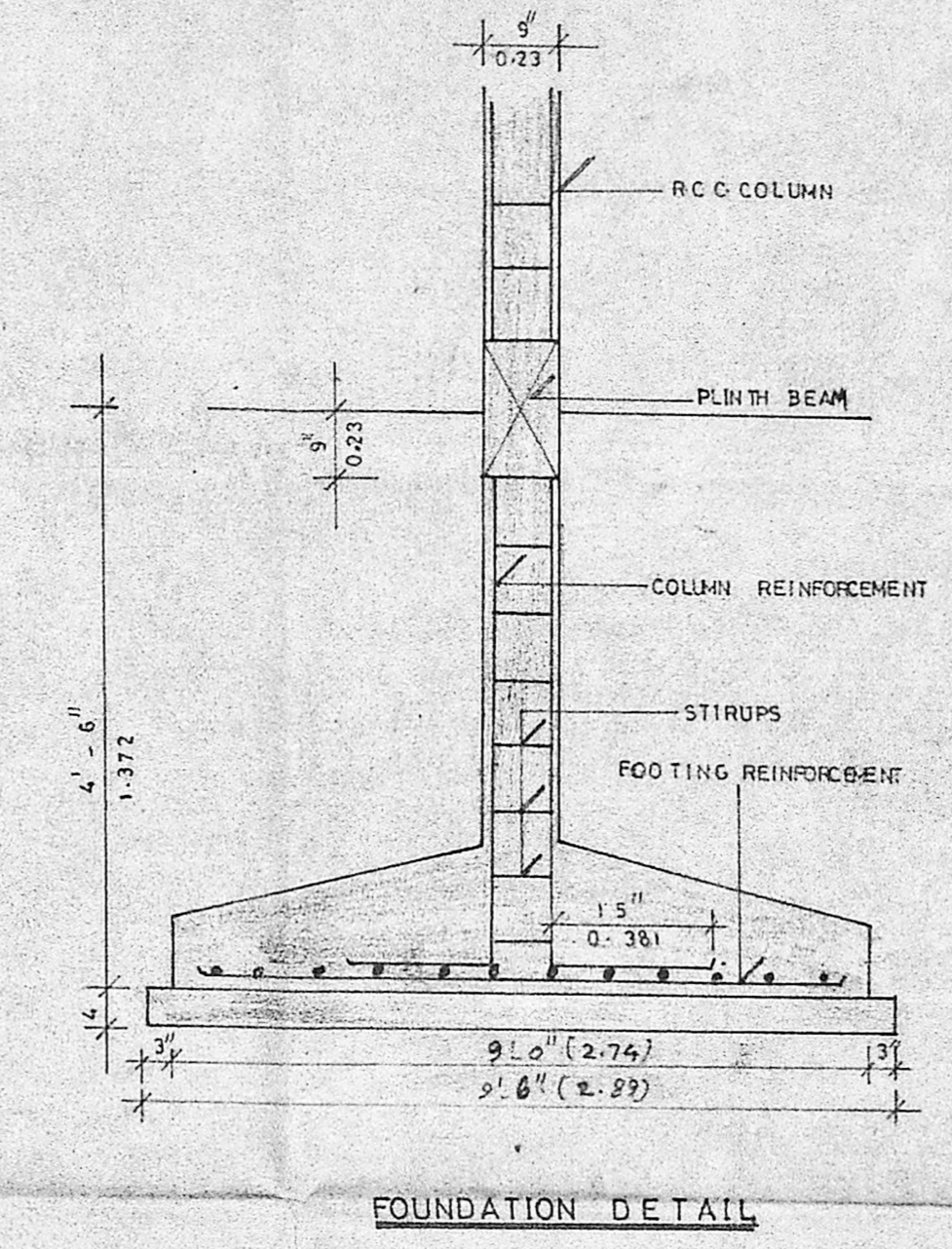

FOUNDATION DETAIL

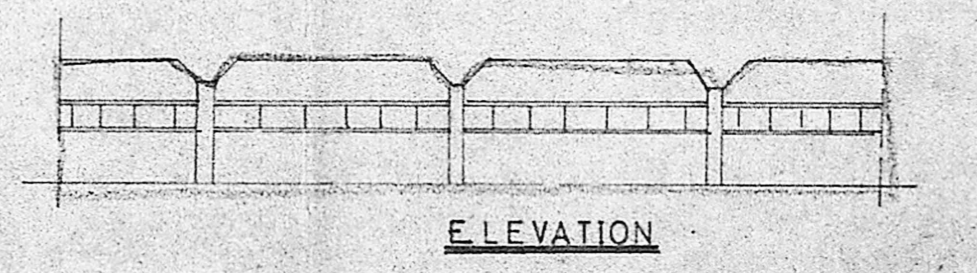

ELEVATION

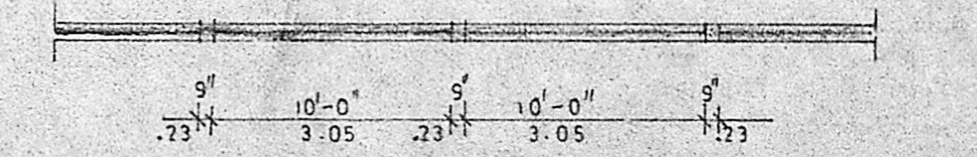

PLAN OF COMPOUND WALL

SECTION